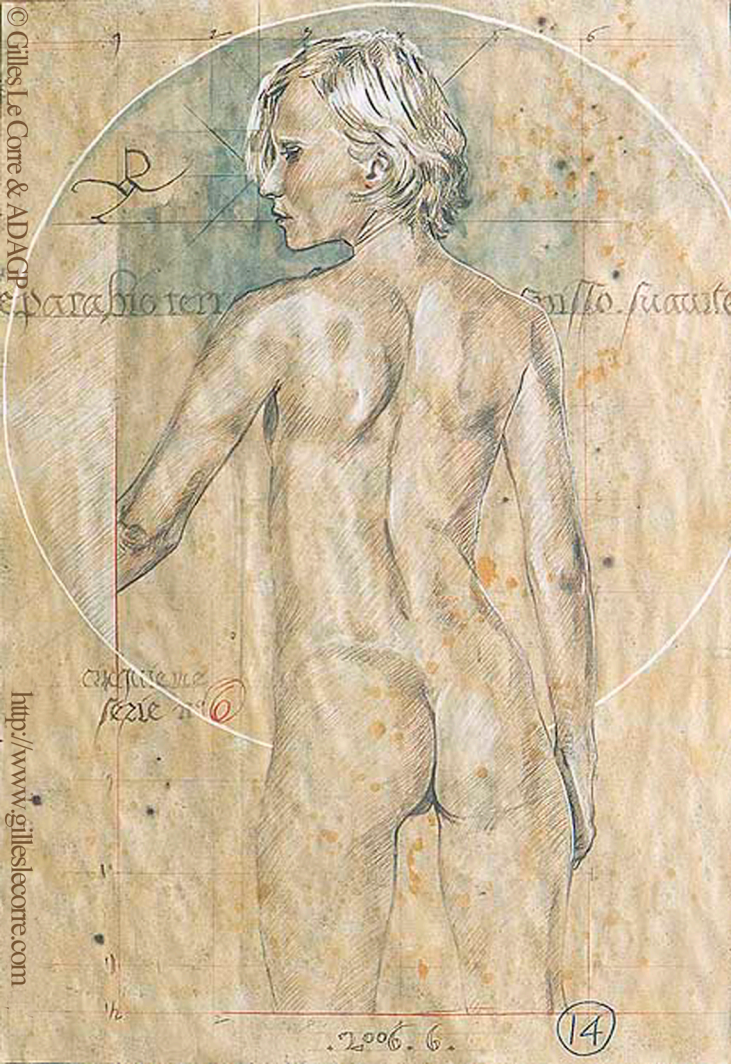

© Gilles Le Corre & ADAGP
http://www.gilleslecorre.com